

TRANSAZIONI

MUSICA DI: *Paolo Nobile*

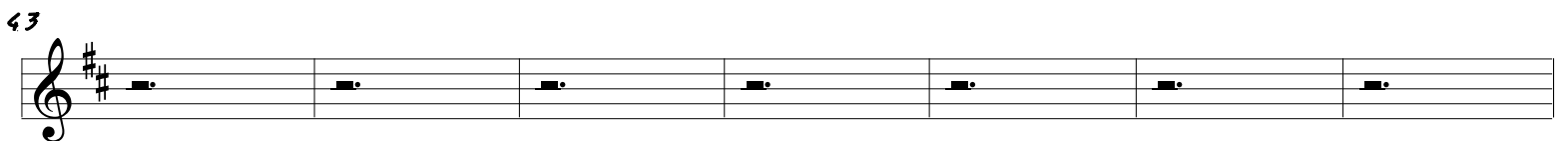
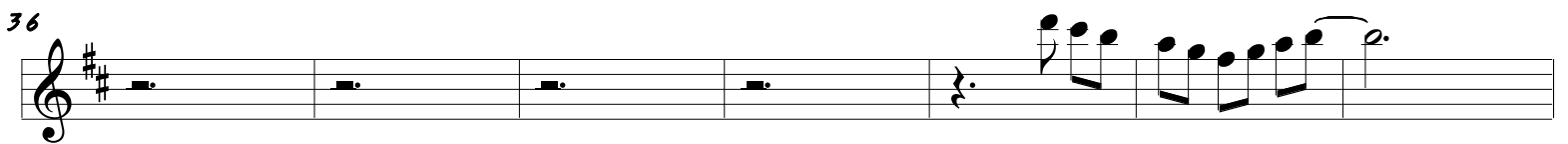
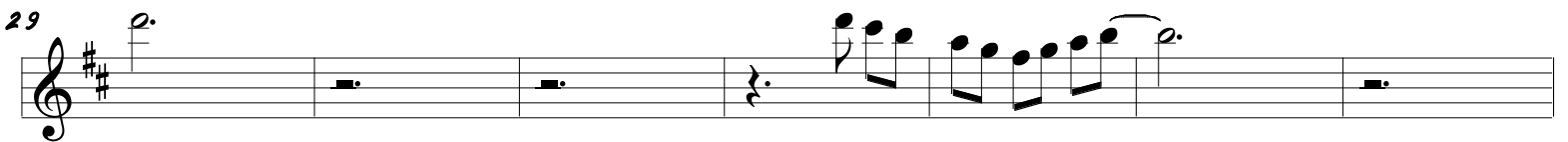
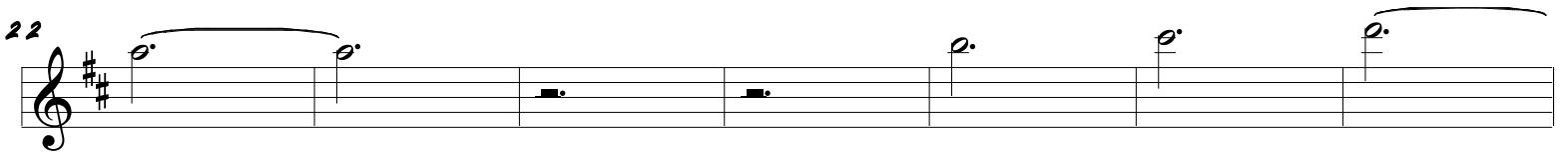
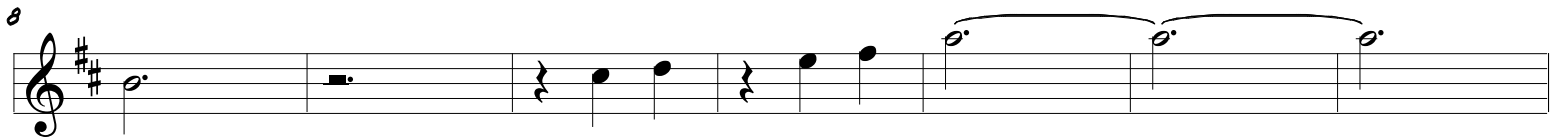
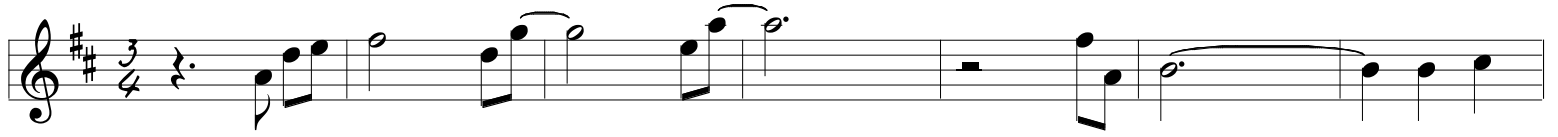

TRANSAZIONI

50

57

64

71

78

85

92

TRANSAZIONI

99

106

113

120

127

134
